FIBER 6 VELVET



FIBER 6 VELVET

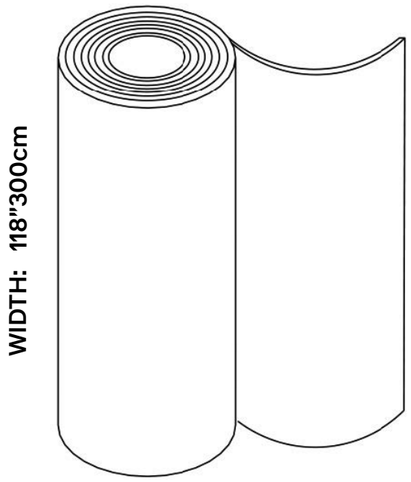

PHYSICAL PROPERTIES	
Content	100% Fire Resistant, Acoustic Sound Absorbing Polyester Fibers with Patented Snowsound Technology
Backing	Unbacked
Width	118” //300cm (tolerance + 0 – 3 cm)
Weight	12.5 oz per square yard / 41.1 oz per linear yard
Thickness	1.7 mm

ACOUSTIC PERFORMANCE & NOISE REDUCTION RATING	
Absorption Coefficient & NRC	Class A Sound Absorption per ISO 11654 with NRC 1.0 achievable depending on installation. Please refer to on–line technical sheets for details

PERFORMANCE	
Flame Resistance	Passes NFPA 701 // NFPA 260 // CAL. TB 117 // UL 723 Class A // ASTM E 84 Class A
Environment	100% Recyclable and GREENGUARD GOLD Certified
Abrasion Resistance	65,000 rubs /cycles (tested according to Martindale Method)
Colorfastness to Light	Grade 6/7 – “Excellent” (Passes AATCC 16 / ISO 105–B02:2014)
Colorfastness to Wet and Dry Crocking	Wet & Dry – Grade 5 (Passes AATCC 8 / ISO 105–X12: 2016
Propensity to Surface Fuzzing and Pilling	Grade 5 – “no change” (Passes ISO 12945–2:2002)
Washing & Maintenance	Normal machine washing up to 86 degrees Fahrenheit. Ironing on low heat acceptable. Dry cleaning is acceptable (any solvent except Trichloroethylene). Do not tumble dry.

FIBER 6 VELVET SWATCHES

SPECS

BY THE YARD | Min. roll size 6.5 yards | Max. roll size: 27.3 yards

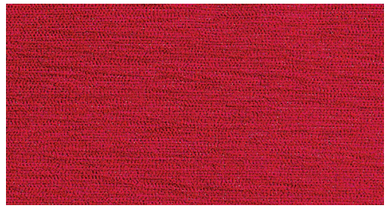

Red 600



Beige 604



Forest Green 608



Coffee Brown 608



Cream 605

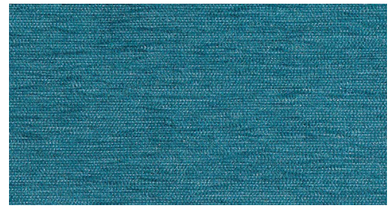

Powder Blue 609



Black 602

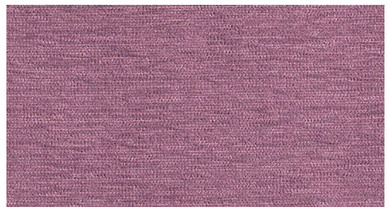

Powder Pink 606



Mustard Gold 610

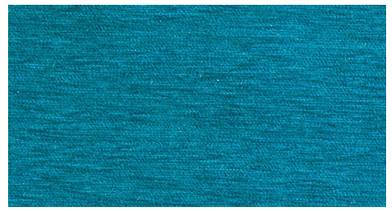

Teal 603



Medium Gray 607



Navy Blue 611

Fiber 6 Velvet is sold by the yard. Maximum yardage per roll is 27.3 yards. Minimum yardage per roll is 6.5 yards.Please contact your local representative or **info@snowsoundusa.com** for more information and samples.