

SNOWSOUND

NEOCON 2025 NEWS

FIBER 3 MELANGE COLORS UPDATE

The color range of Fiber 3 Melange has been renewed. Now 26 colors are available. Colors that have not sold well or are now out of fashion have been removed. The current range is applicable to Snowcurtains, Snowsound-Up, Snowcustom, Snowall Max, Clasp Divider, Clasp Ring, Sepà, Cubby, Volumi, Cylindro, Snowpouf, Shopper, Fulcro and Lucrezio. **White #330 is used only for Snowcurtains and Snowsound-Up textiles.**

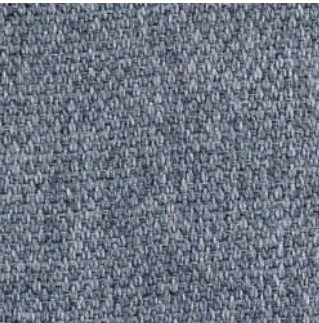

300



302

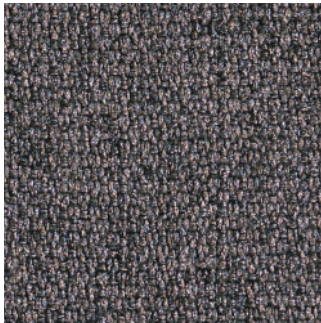

303

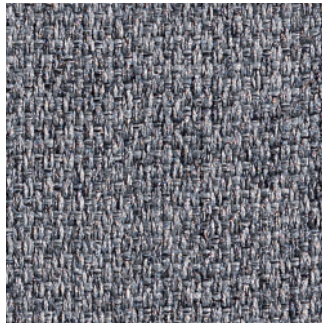

304

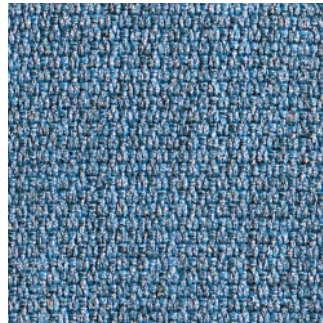

305



308

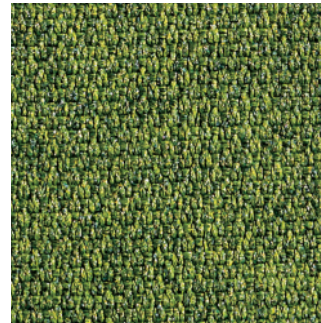

309

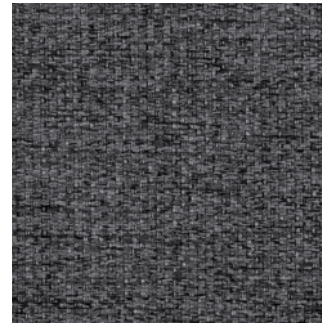

311



313



314



315



316



317

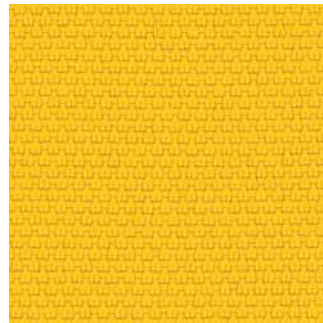

318

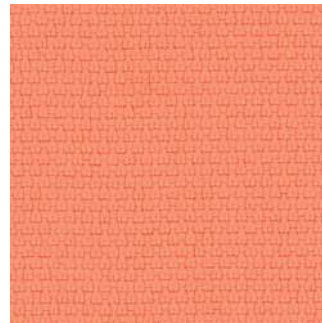

319

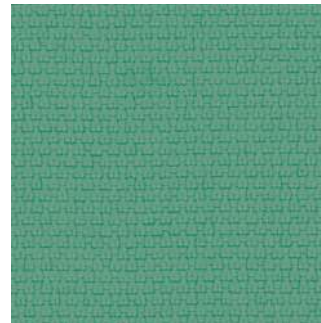

320

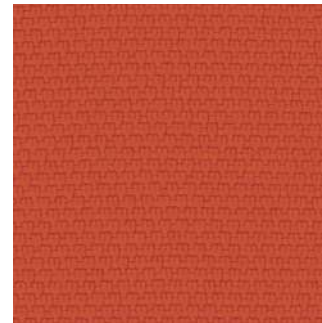

321

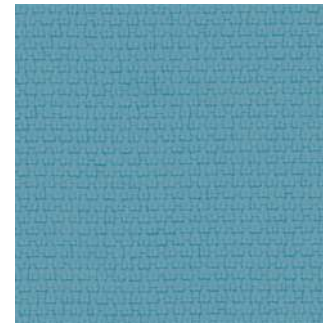

322



323

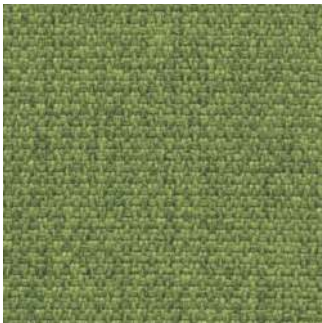

324



325



326

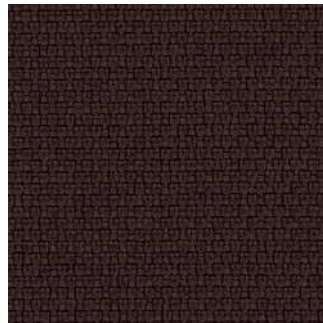

327

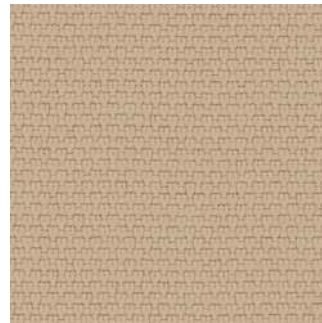

328



329



330

FIBER 8 BOUCLÉ COLORS UPDATE

Also the color range of Fiber 8 Bouclé has been renewed. White 816 has been added. Also in this case colors that are not sold or otherwise are now out of fashion have been discontinued. **Applicable to Snowcurtains, Snowcustom, Milano, Volumi, Cilindro, Napwork, CB-Sofa, Snowpouf, Shopper, Fulcro.**



800



801

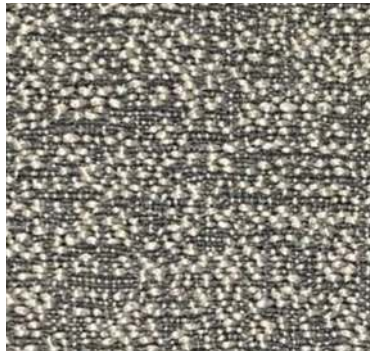

802



803



807



810

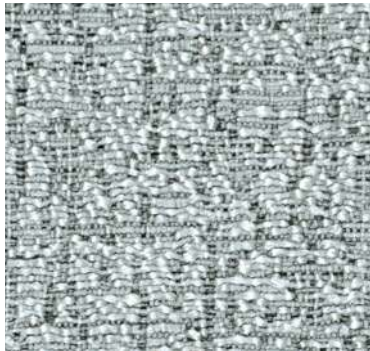

811



812

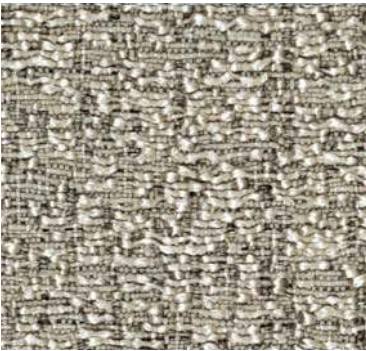

813

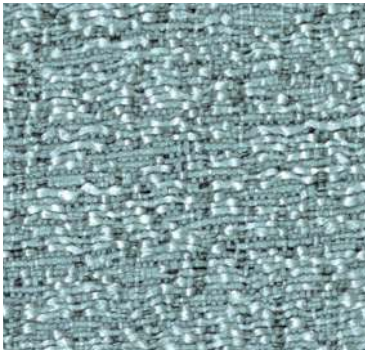

814

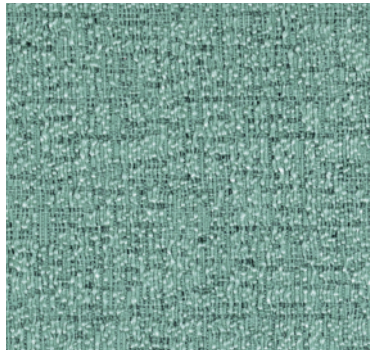

815



816

FIBER 14

BIOSPHERE

DESIGN HSIANG HAN HSU

Biosphere is a sound-absorbing fabric that represents an encounter between technology and nature, with acoustic performance derived from rigorous research combined with an aesthetic inspired by nature: a color palette that reflects the plurality and diversity of life on Earth.

The materiality of Biosphere can be appreciated through multiple sensory channels: sight and touch compete with the enhancement of the striking color balance in addition to the complex textile textures, while the Snowsound-Fiber Textile technology gives the artifact its distinctive acoustic function.

Biosphere is applicable to Snowcurtains, Snowcustom, Milano, Volumi, CB-Sofa, Snowpouf, Shopper.

FIBER 14

BIOSPHERE SWATCHES

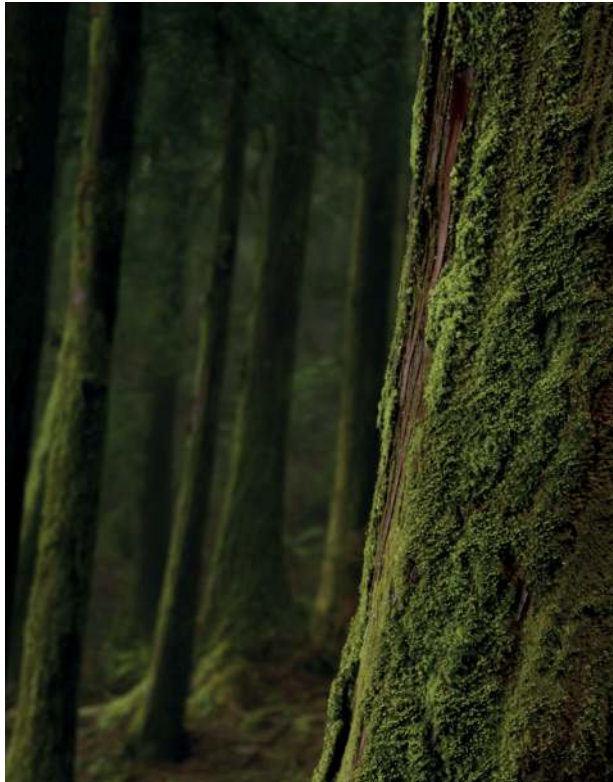

Forest



Stone



Clouds



Volcano

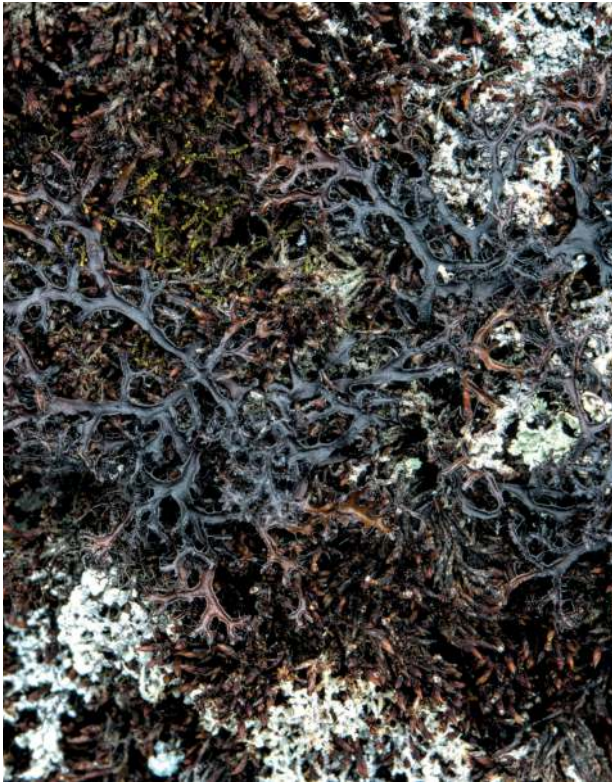

Tundra

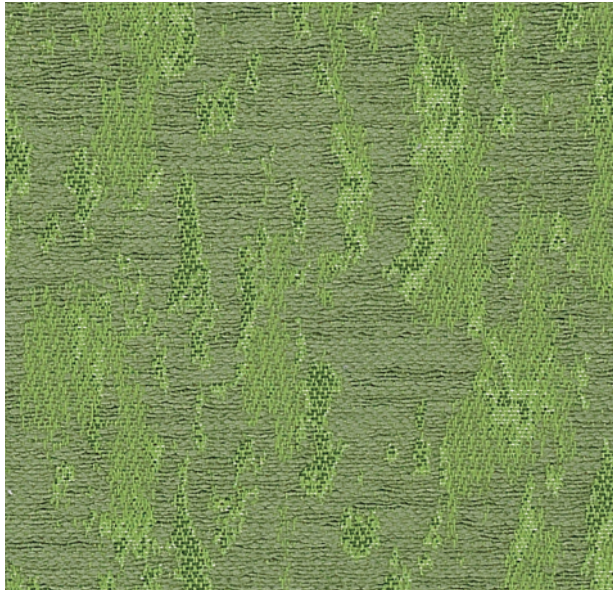

1400



1401



1402

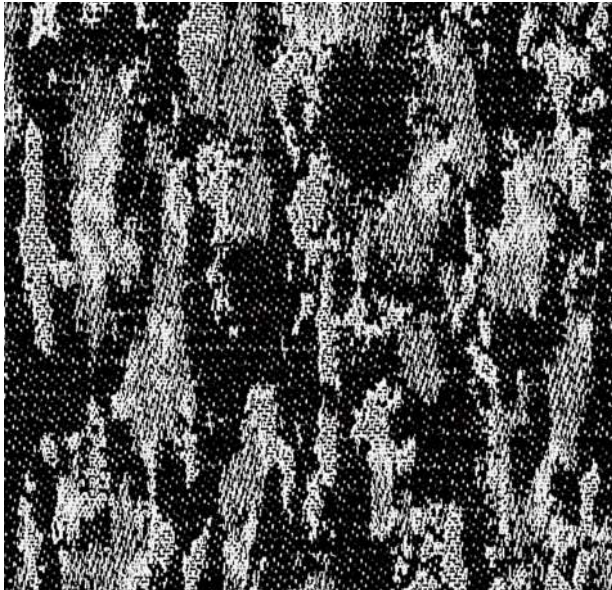

1404

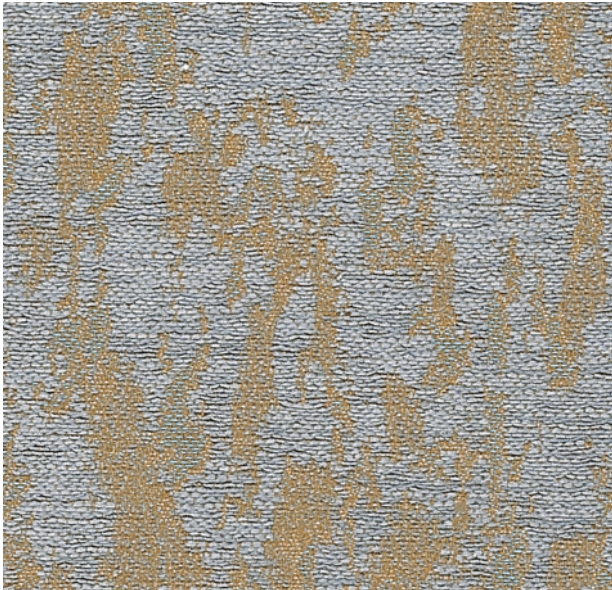

1405

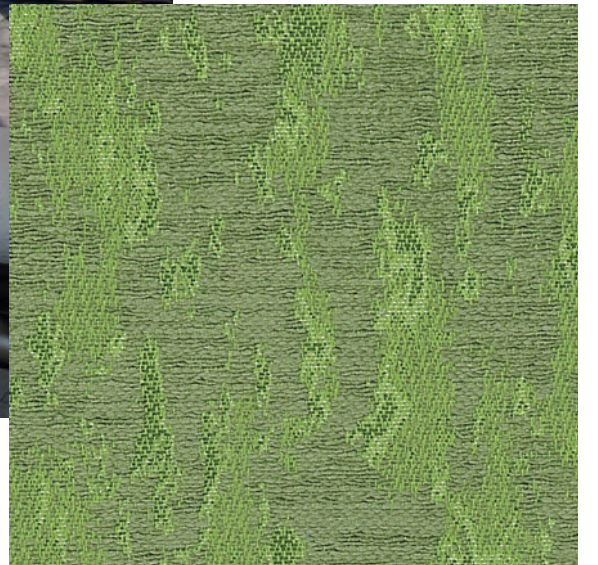

Forest

1400



Clouds

1402



Volcano

1404

FIBER 16 THERMO

FIBER 16 Thermo sound-absorbing fabric helps to maintain the thermic comfort of rooms. During the summer season, the reflective side facing the solar source hinders heat energy into the room; and in the winter season, the side facing the interior of the room, limits heat loss, while the reflective side helps to retain heat inside. A furnishing element that is also useful for energy-saving purposes. **Fiber 16 Thermo fabrics are available for Snowcurtains only. A range of 6 colors available to start.**



1600



1601



1602



1603



1604



1605



CLOVER KING & MIRANDA DESIGN

Clover is a three-dimensional polyester sound-absorbing element composed of three concave panels intersecting at the ends, connected with cast joints. It can be mounted on the wall using magnets or suspended from the ceiling using three adjustable steel cables. The individual elements are infinitely juxtaposable with each other, allowing new configurations to be created again and again.

Dimensions: approx. 73x68 cm

Cluster Size: approx. 29" x 27"

Color: White







SNOWALL MAXI

ACOUSTIC WALLCOVERING

Rigid sound-absorbing elements applicable to walls. Composed of polyester fibers covered by a special heat-applied process with Snowsound Fiber Textiles F3 Melange acoustic fabric. The panels can be applied on the wall side by side maintaining pattern continuity. The raised texture gives materiality and characterizes the panel. The new Snowall Max panels with full details on finishes and prices will be available in September.

Size: approx 24"w x 113"h
(2 feet x 9.5 feet)

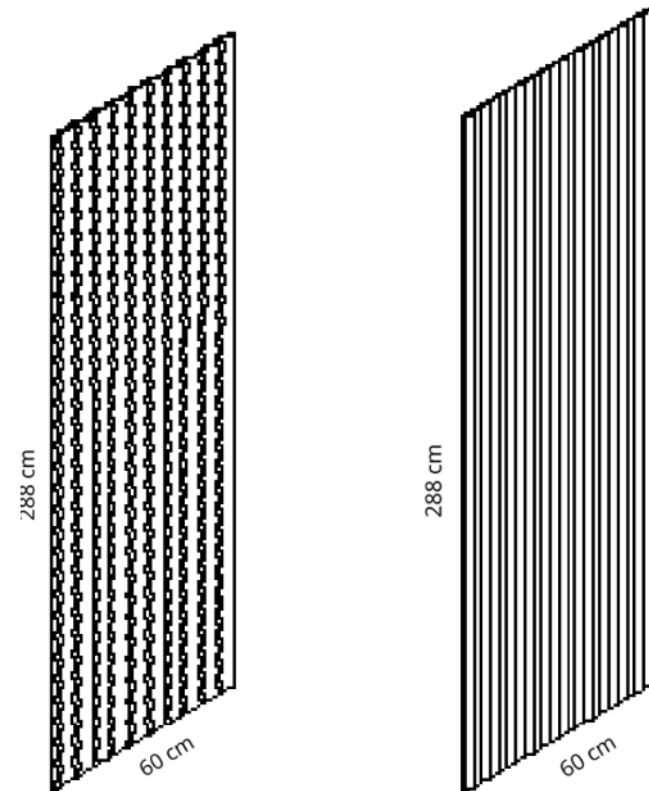









CB SOFA

DESIGN CLAUDIO BELLINI

An innovative acoustic sofa designed by Claudio Bellini, distinguished by its generous form and rounded lines. Designed to offer superior acoustic comfort, a true refuge of tranquility and privacy. Its structure integrates high quality sound-absorbing materials covered in Snowsound Fiber acoustic fabric. The curated ergonomics of the high back provides an ideal environment for confidential meetings or activities that require concentration, making CB SOFA a product that combines design and functionality, designed for those seeking an oasis of quiet in dynamic environments. **Available as 2 or 3-seater, in Fiber 8 Bouclé and Fiber 14 Biosphere finishes.**









VOLUMI

ADDITION TO THE RANGE

The Volumi sofa range is expanded, with new shapes and updated finishes. In addition to the existing Fiber 3 Melange and Fiber 8 Bouclé finishes, updated with all new colors, it is now also available in Fiber 14 Biosphere.

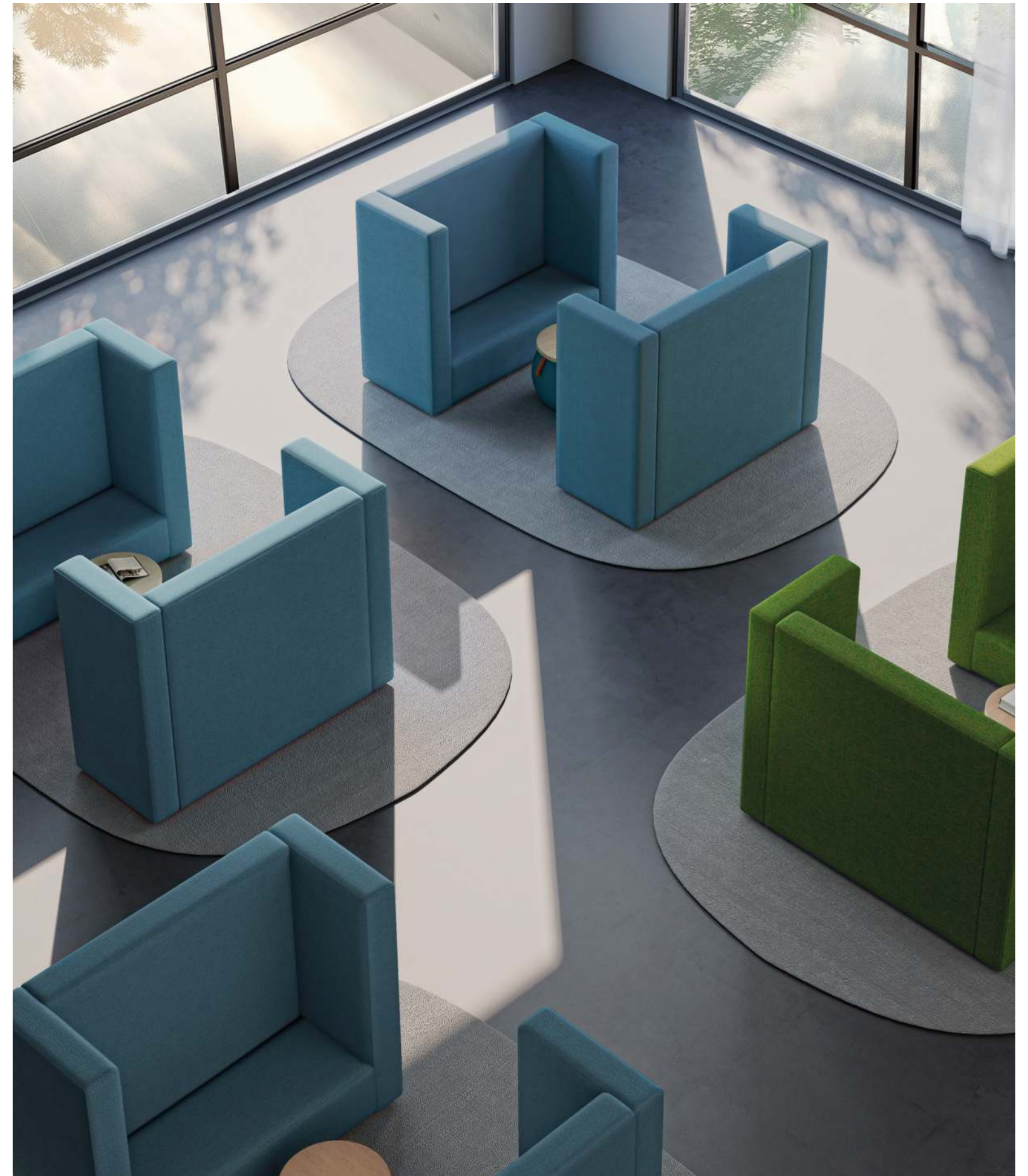
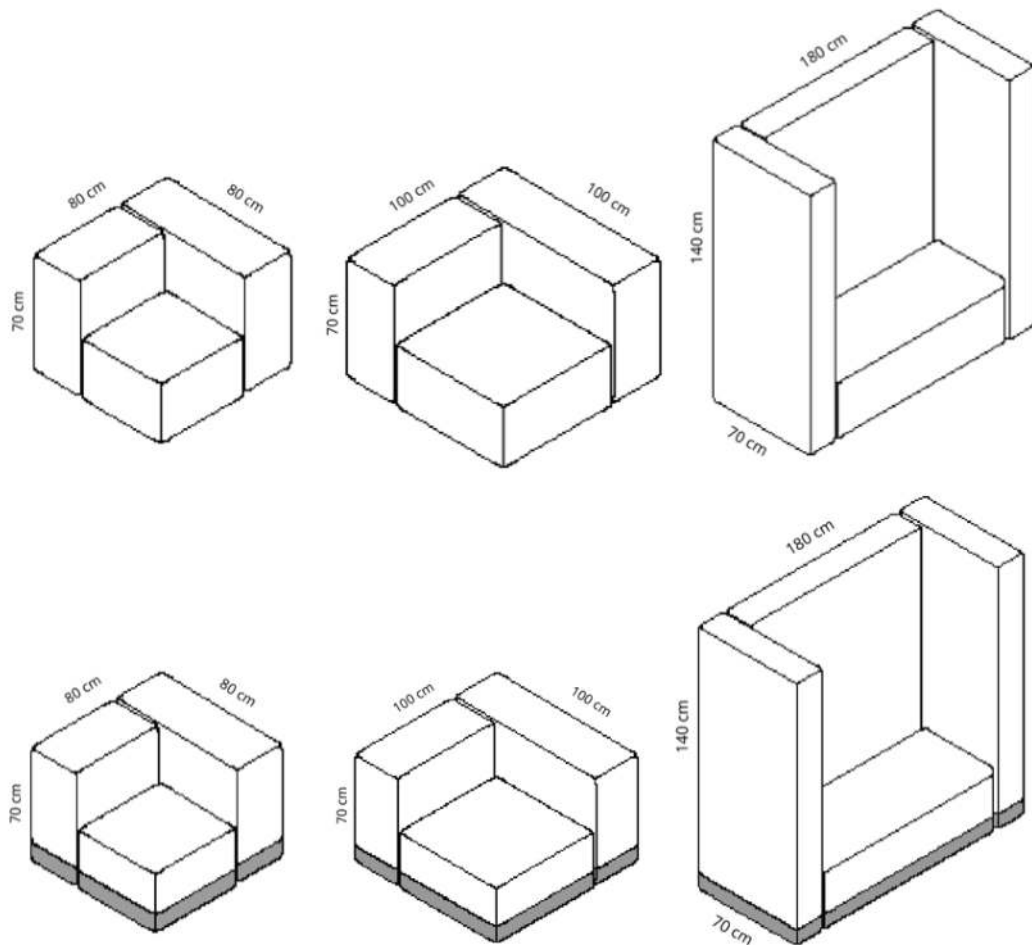



SHOPPER

ACOUSTIC POUF BEANBAG

Shopper is an acoustic pouf and versatile beanbag style lounge that comes upholstered in **Fiber 3 Melange**, **Fiber 8 Bouclé**, **Fiber 12 Econyl**, and also now available in **Fiber 14 Biosphere**.

Practical handles make it exceptionally easy to move around. This, together with its lightweight and almost "wearable" design, makes it ideal for quickly reconfiguring casual spaces.

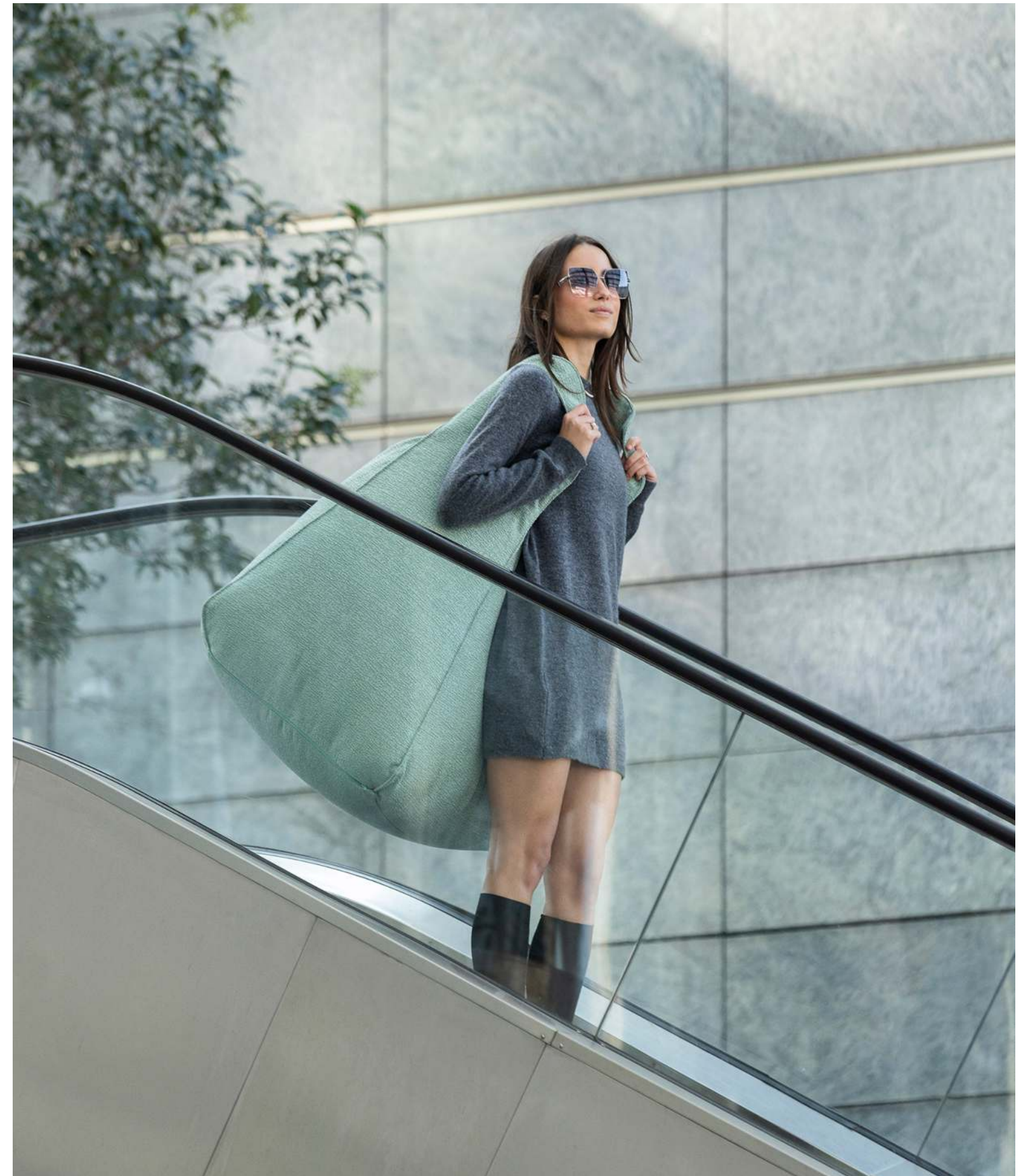
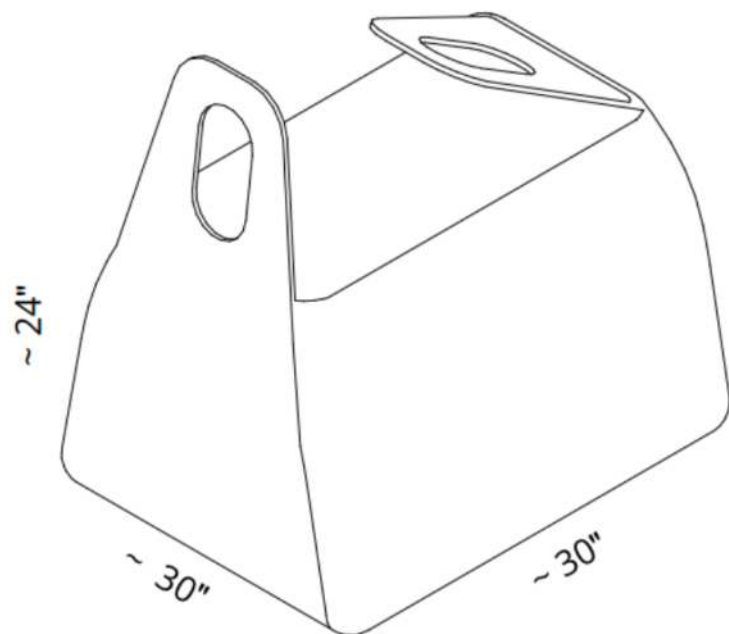







SNOWSOUND



Neocon 2025 News

CLIP

FREE-STANDING DIVIDERS

CLIP is a patented screen partition system that adds modularity to Snowsound's award-winning sound absorbing panel range. Utilizing a four-way post, this product is ideal for custom configurations so as to organize spaces while providing excellent acoustic performance.

The system has special self-locking clips that secure the panel to the upright post without the need for screws or special tools, simplifying and making install quick and easy.

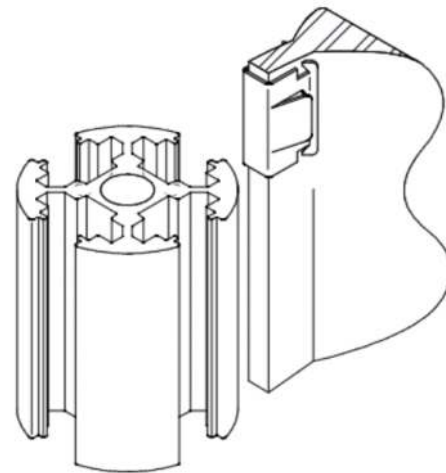









CUSI

DESIGN FELICIA ARVID

Cusi is a sound-absorbing element that can be applied to the wall by means of a magnetic attachment, which also allows it to rotate.

It's made of polyester covered with Snowsound Fiber 8 Bouclé fabric.

Cusi was created as a continuation in Felicia Arvid's design project that began with the DUNES project, which has already won the Compasso d'Oro 2022. Cusi echoes the functions, materials and colors of its big brother, DUNES, even while respecting the original inspiration of sand dunes typical from the Danish coastal regions (the designer's home country). In this case, dimensions were worked on for a smaller and therefore more versatile solution suitable for wall compositions.

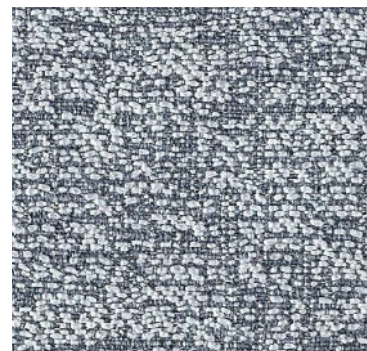

Grey Ice

801

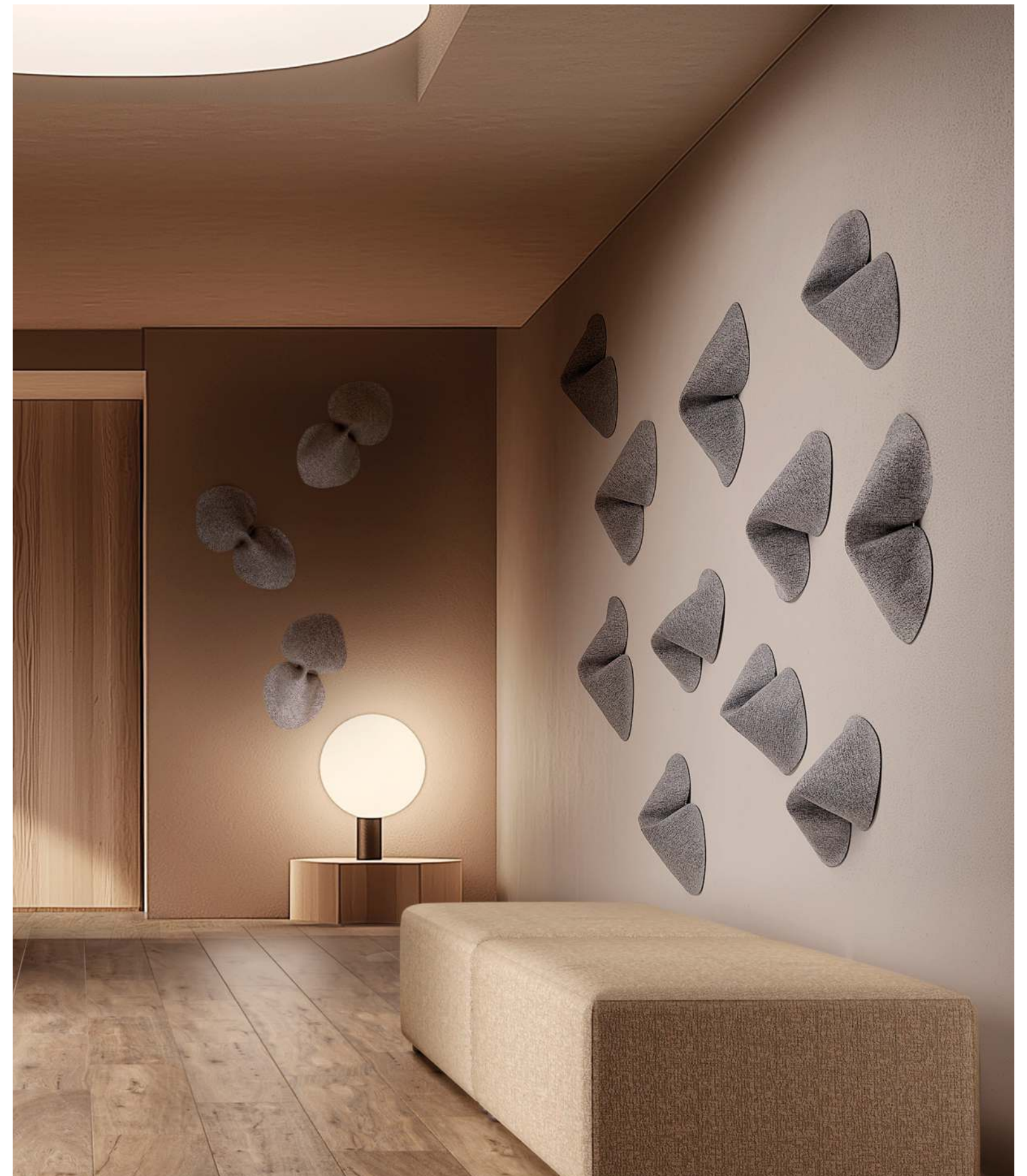



SNOWCUSTOM

NEW FINISHES



Snowcustom is available now in larger sizes & additional finishes. Comes in **Fiber 0** color (panel fabrics), **Fiber 3 Melange** (new color range), **Fiber 6 Velvet**, **Fiber 8 Boucle** and **Fiber 14 Biosphere**.

Sizes: from 40x40 cm to 240x120 cm.
(i.e. 48" x 94.5" -- nominally 4' x 8').

Fiber 6 Velvet



Fiber 0



Fiber 3 Melange



Fiber 8 Bouclé



Fiber 14



SNOWCUSTOM

NEW SIZES



Wall attachment

All panels in all sizes are applicable with magnetic attachments. The number of magnets depends on the panel size (see detail on price list)

Simple wall attachment (nail/hook attachment) is only available for panel sizes up to 160x120

Ceiling attachment

X-attachment with cables available for panel sizes up to 160x120

Attachment with frame and cables for panel sizes 200x60 - 200x120 - 240x60 and 240x120

Attached ceiling attachment for panels size 60x120 - 60x160 - 120x120 - 120x160 - 200x60 - 200x120

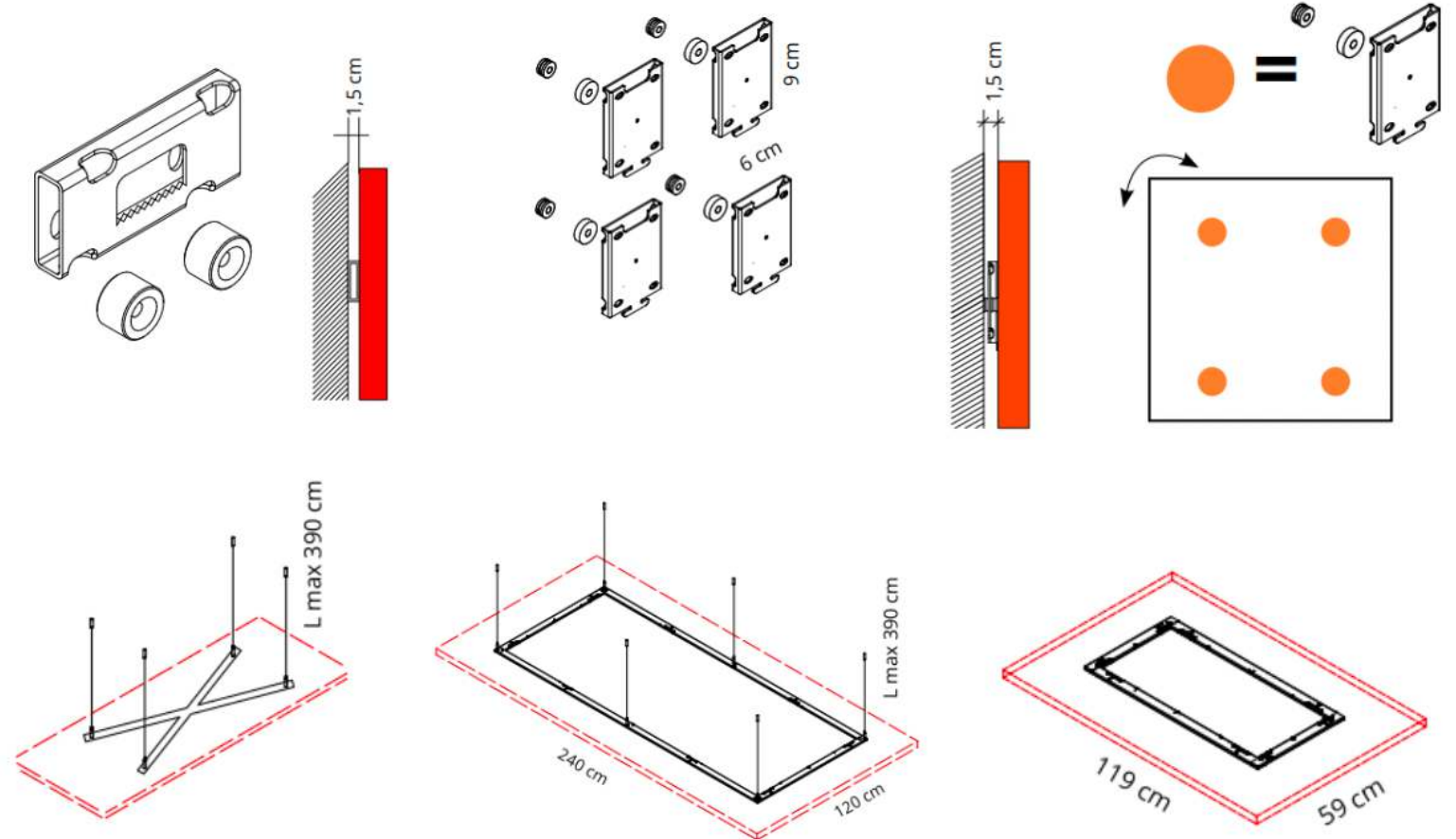



INDUSTRIAL BLACK

40MM/1.5" THICK

Industrial panels are now also available in black color.
New baffle hanging size 120x160 cm has been added.



Wall Mounted
Ceiling Direct-Baffle
Ceiling Suspended Baffle
Ceiling Suspended Cloud

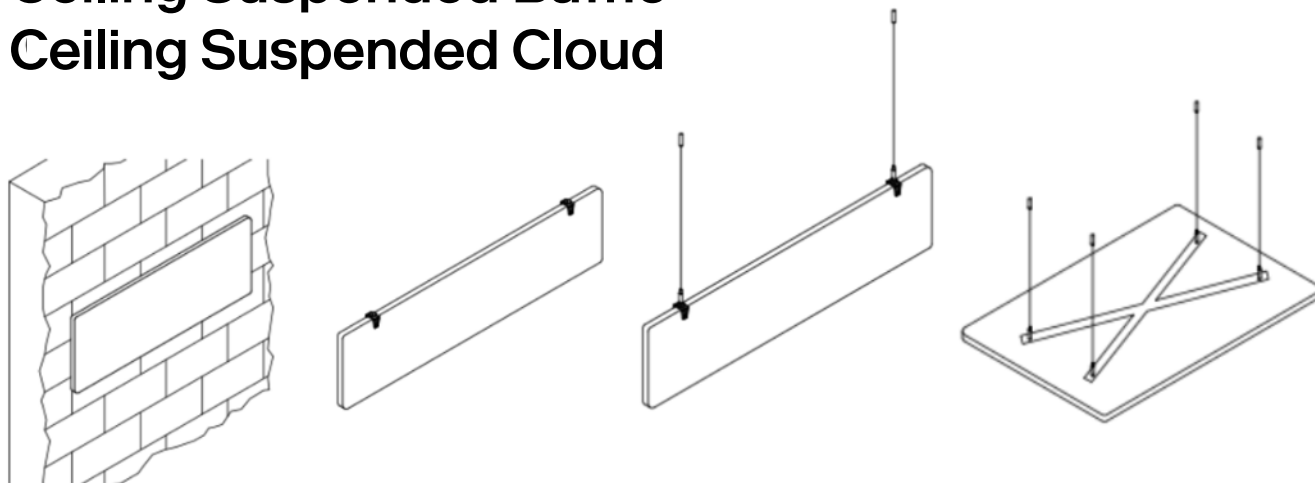

INDUSTRIAL GYM

40 MM THICK

Sound-absorbing panel made of variable-density polyester with metal studs that allow particularly strong attachment to walls or ceilings. These panels are specifically designed for use in gymnasiums (Standard DIN 18032-3:2023 and UNI EN 13964:2014).

The specialized fixing also makes them suitable for uses that generally require greater strength.
Dimensions: 120 x 160 cm / 48" x 63"



Tested and Compliant for Impact Resistance.
Standard DIN 18032-3:2023

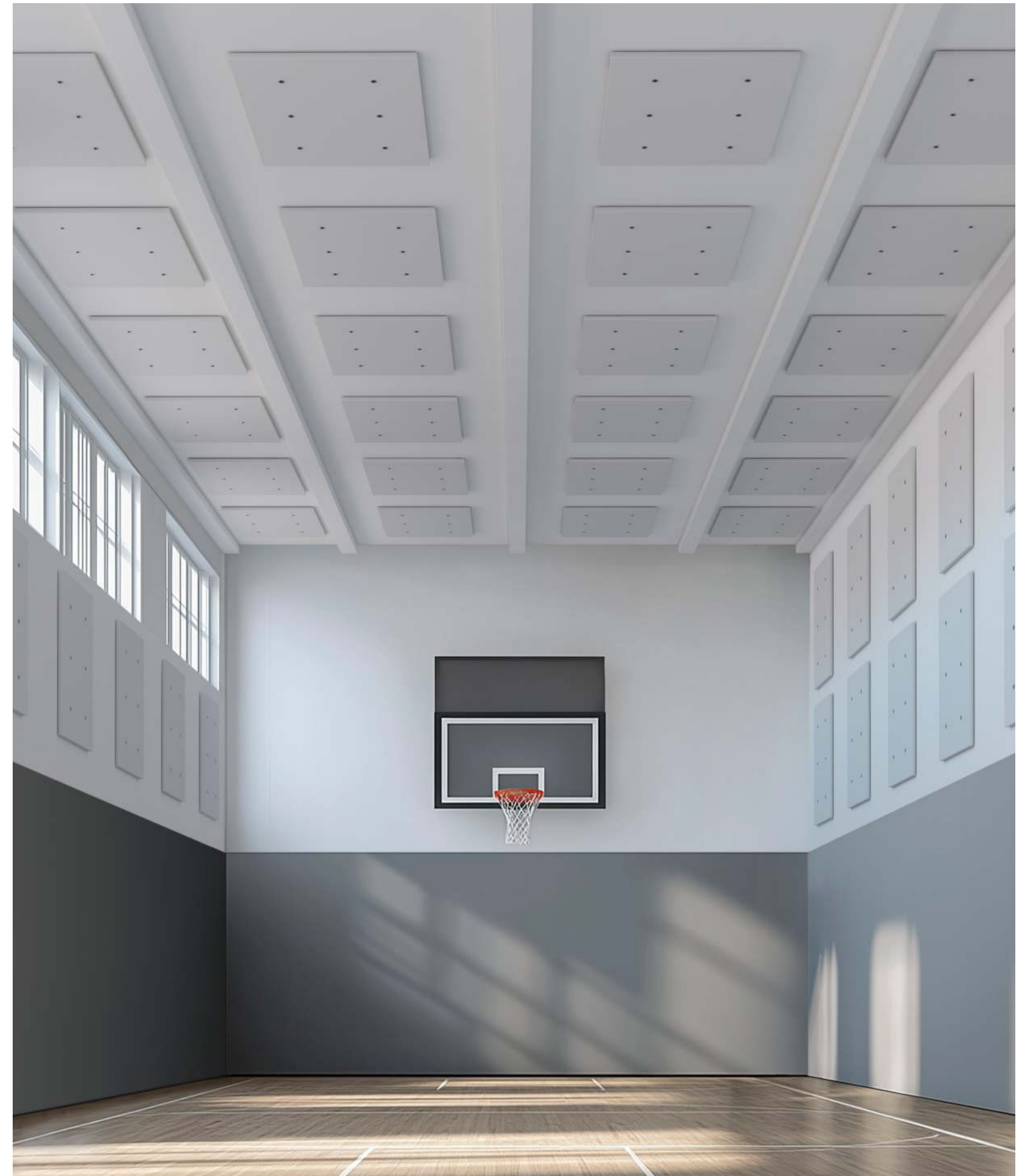



SNOWSOUND-UP

An innovative and versatile patented system consisting of a ceiling structure that allows for a variety of configurations, offering wide compositional freedom.

A new price list release is planned for the end of this year including panels with horizontal attachment, lighting and new accessories.

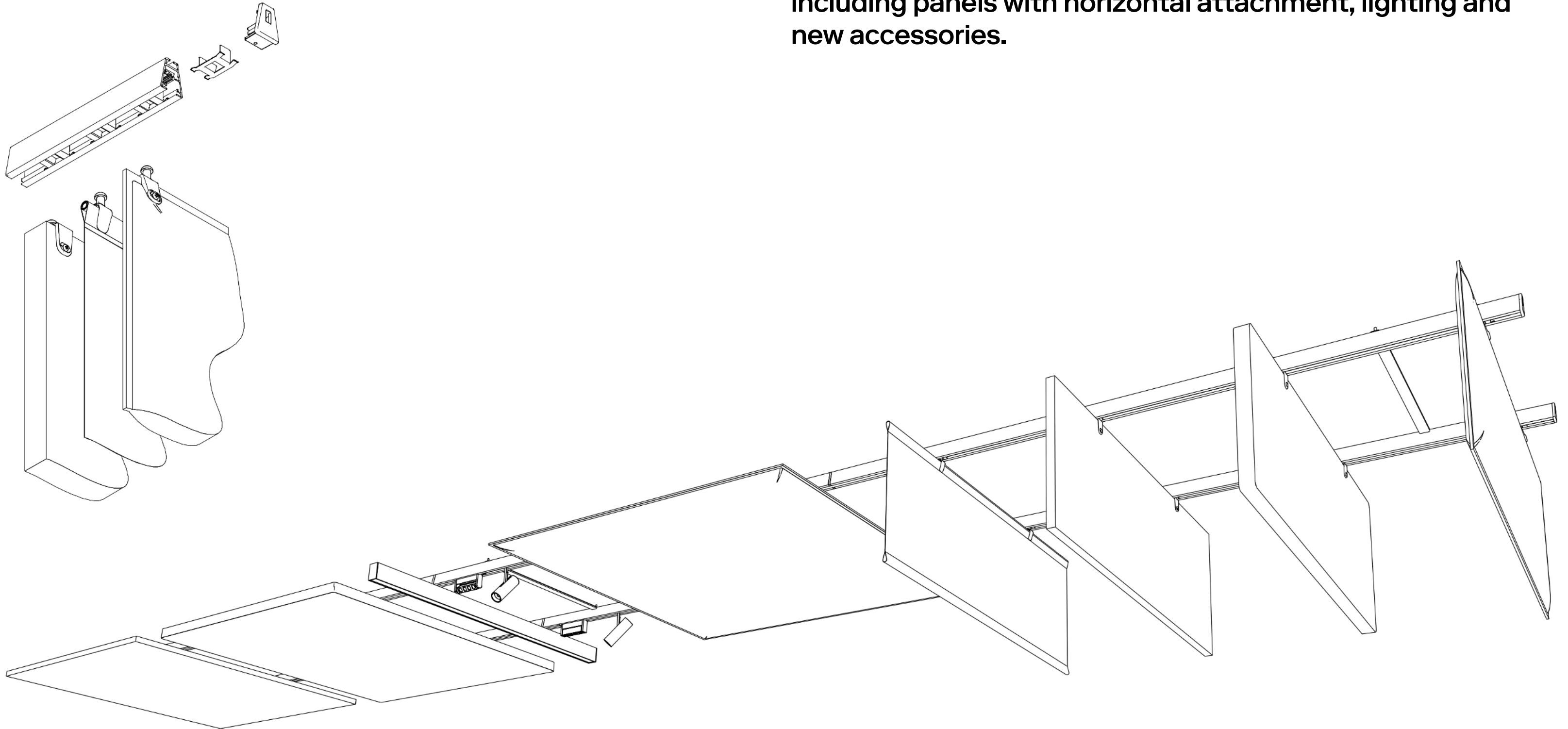









SNOWSOUND-UP

DIRECT-CEILING MOUNTED

Main elements of the Snowsound-Up system fixed to the ceiling in adherence

L 120 or L 180 cm aluminum profiles.

Aluminum profiles can be attached directly to the ceiling by means of fixings

Zamak end caps

Zamak profile connection joints

What is ZAMAC: a family of alloys with a base metal of zinc and alloying elements of aluminum, magnesium and copper. This Zinc Aluminum alloy family is known for excellent castability, mechanical properties and corrosion resistance. Commonly used in manufacturing die-casting applications due to high malleability.

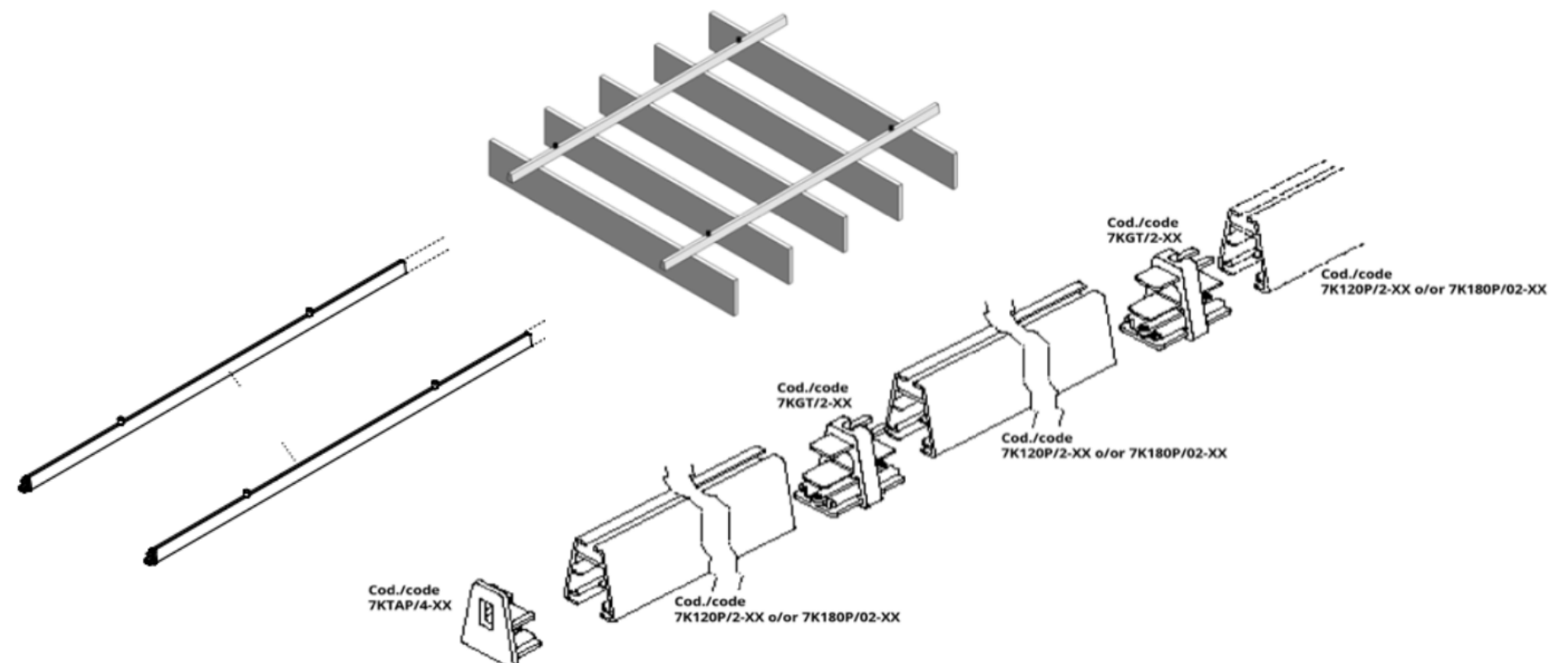
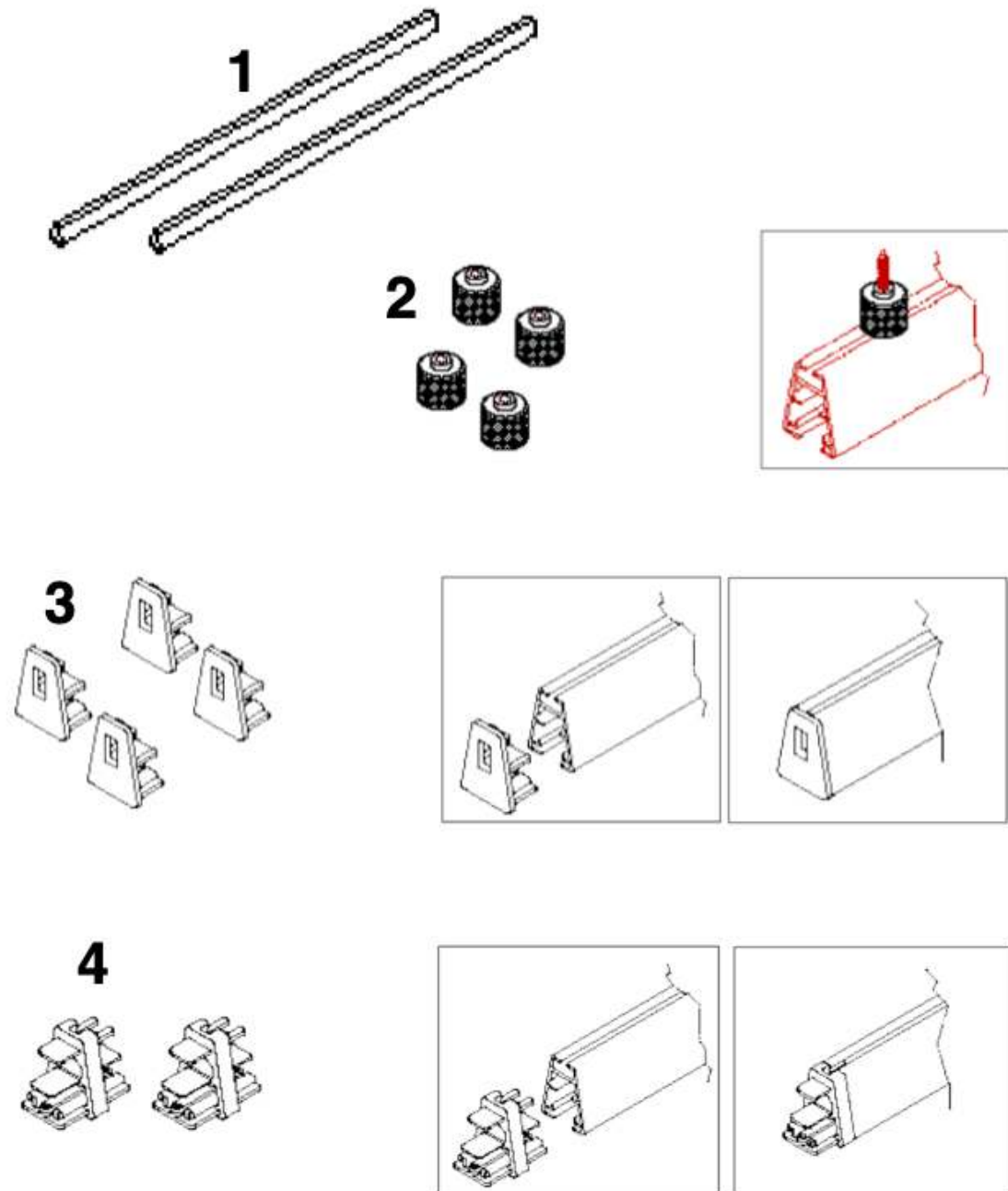

SNOWSOUND-UP

CEILING SUSPENDED

The main elements of the Snowsound-Up system when suspended from the ceiling include all the elements on the previous page, PLUS:

1. Suspension Cables L. max 400 cm (157" / 13 feet)
2. Steel spacers L. 60 cm or L. 100 cm (24" or 40")

The same spacers L. 60 cm, L. 80 cm, and L. 100 cm are used as spacers between structures. (detailed use follows on next pages).

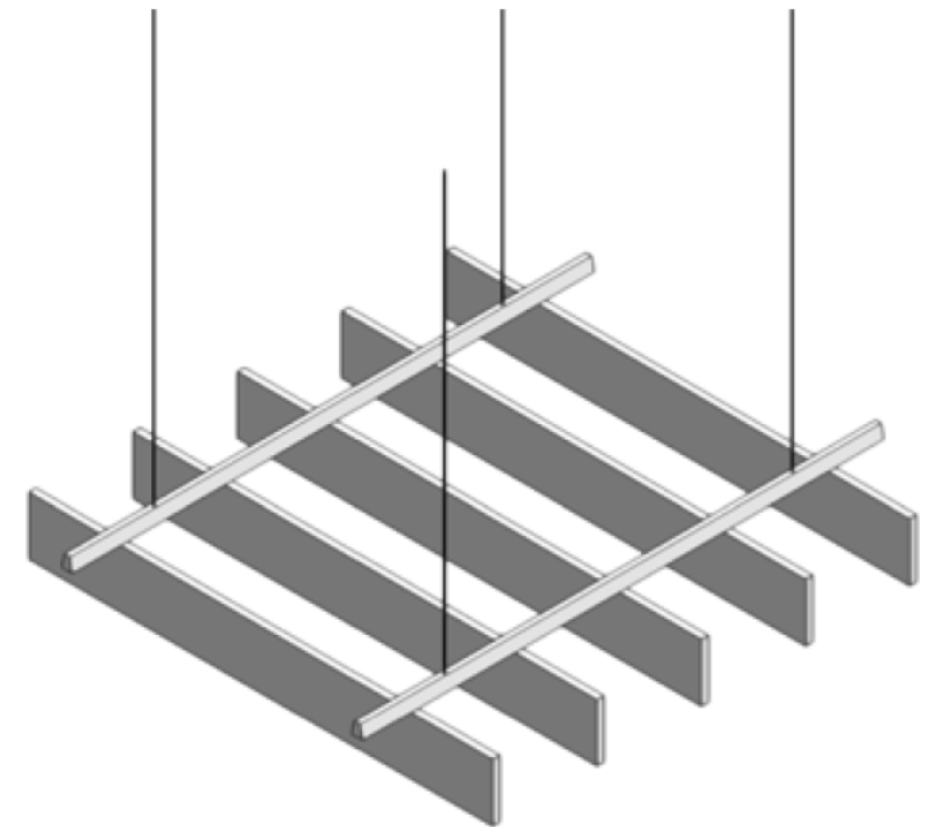
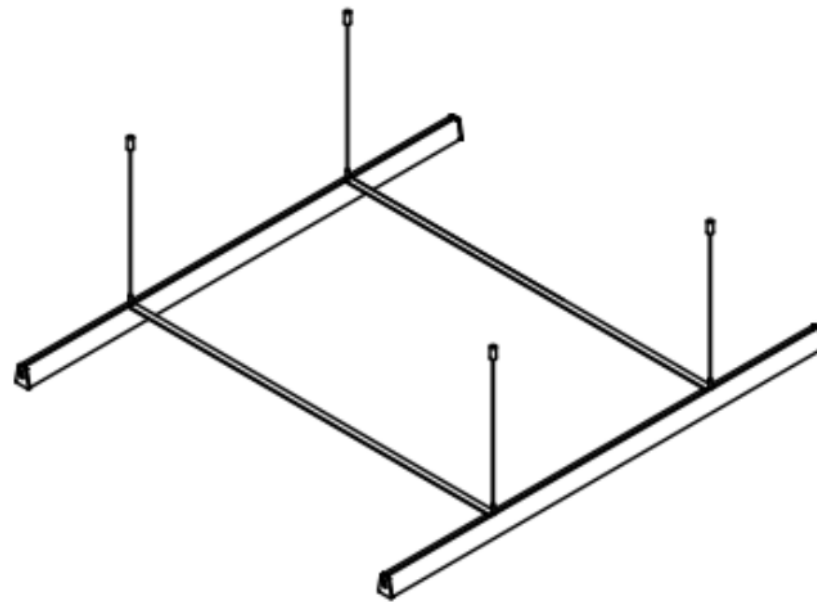
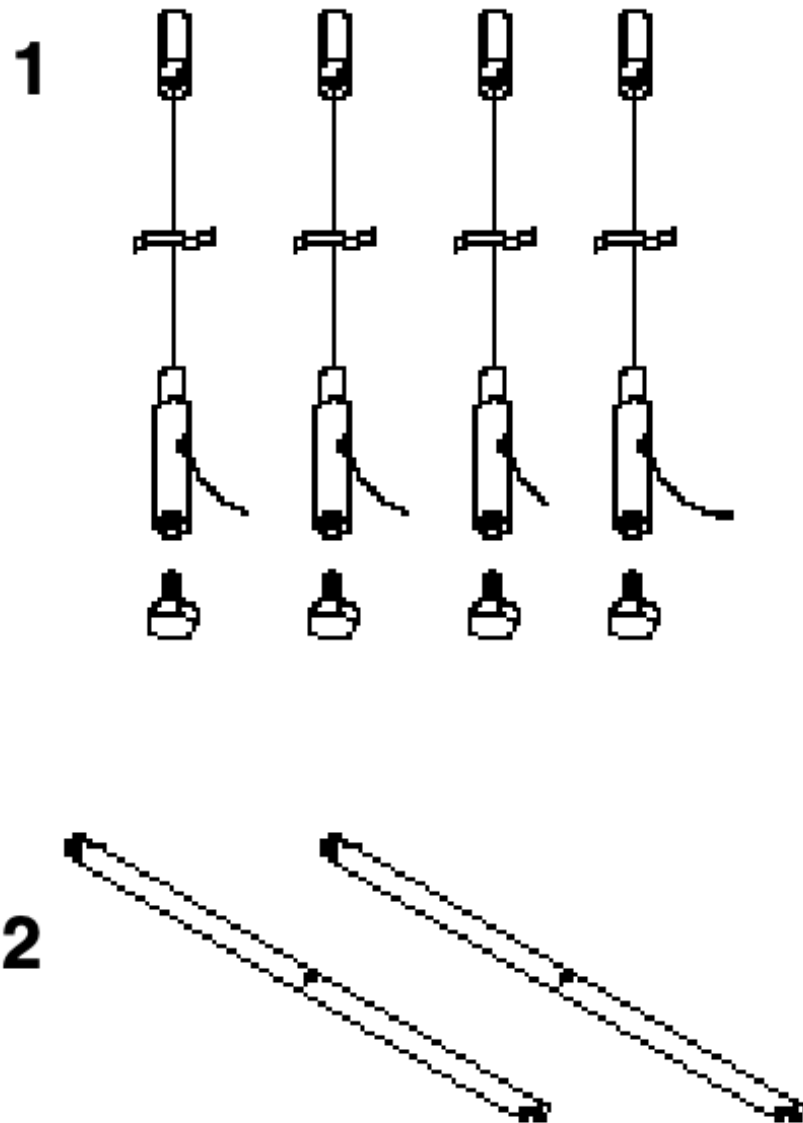

SNOWSOUND-UP

CEILING SUSPENDED

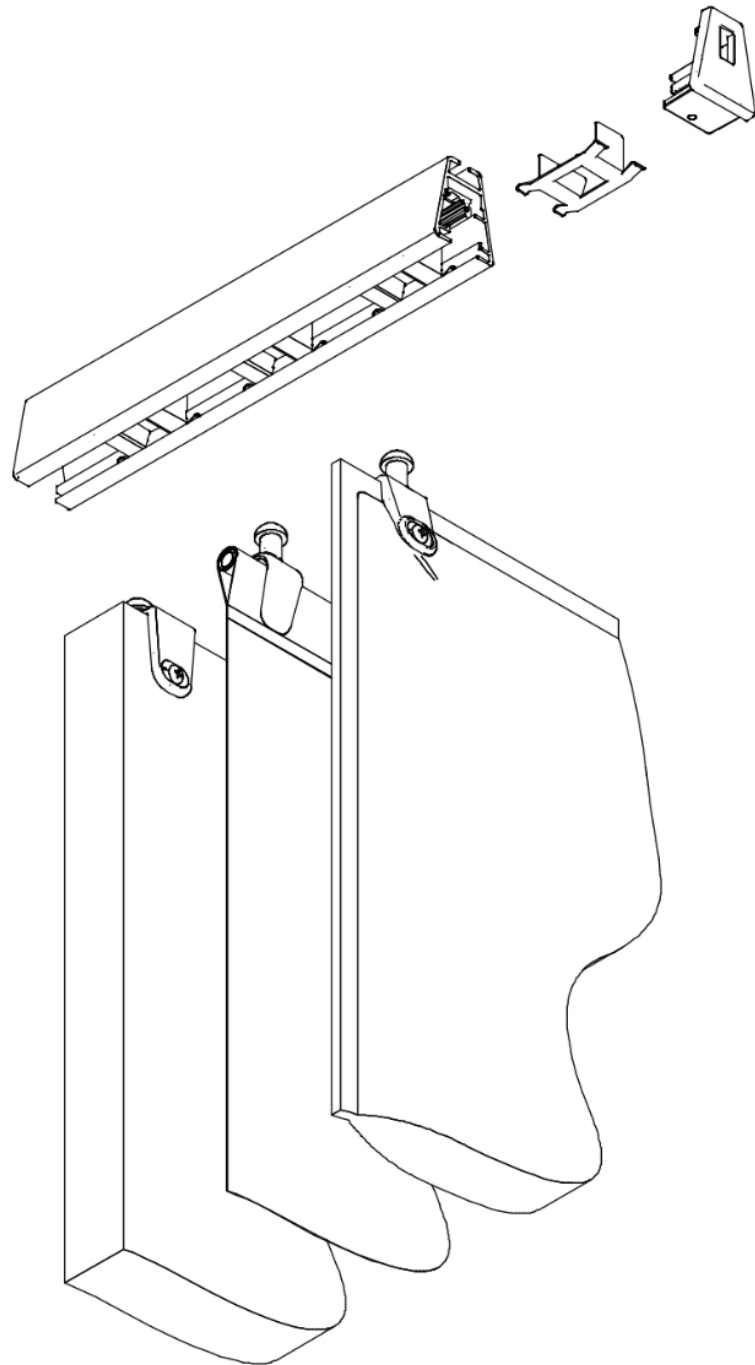

There are (5) models (panels) which can attach to the Snowsound-Up system:

1. INDUSTRIAL panels 24 mm thick - white or black finish.
Available in 5 sizes.

2. INDUSTRIAL panels 40 mm thick - white or black finish.
Available in 5 sizes.

3. Snowsound panels - full range of Snowsound colors
Available in 5 sizes.

4. Fiber 2 Line Textile panels - full range of Fiber 2 colors
Available in 6 sizes. (16" H / 23.5" H / 31.5" H)

5. Fiber 3 Melange Textile panels - full range of Fiber 3 colors
Available in 6 sizes. (16" H / 23.5" H / 31.5" H).

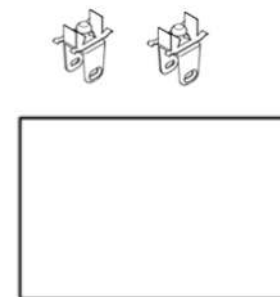

Industrial 24/40
and supports

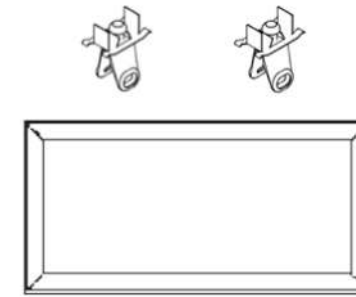



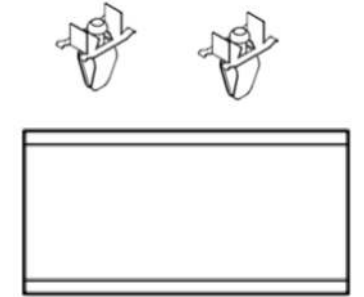



Snowsound and
supports



Fiber 2 e 3 and
supports

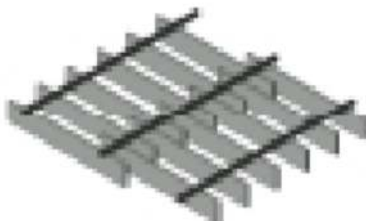
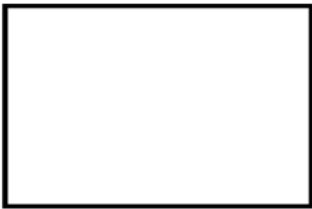
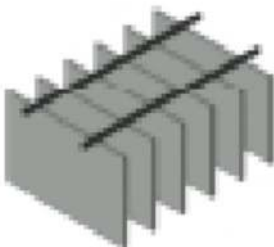
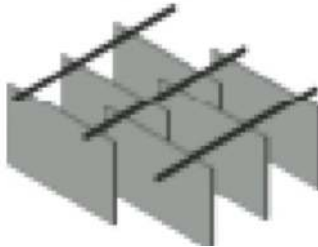

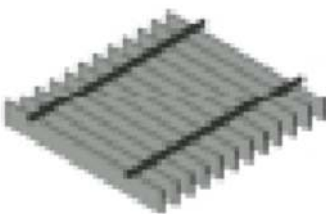
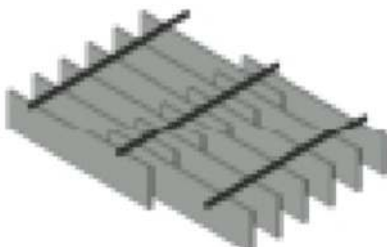
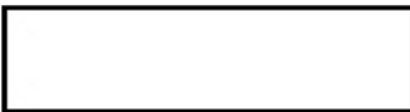
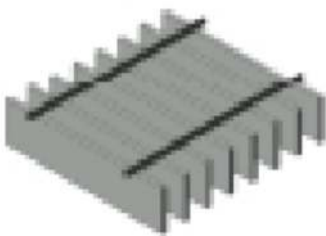
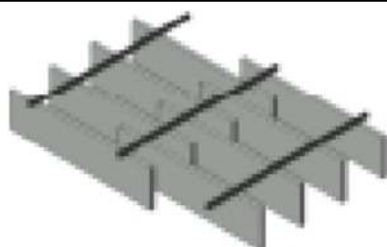

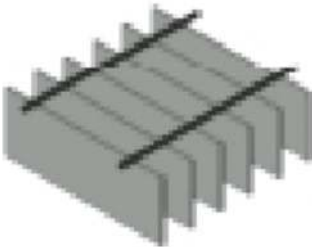
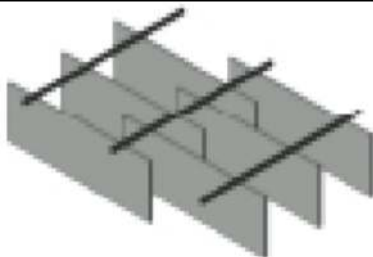

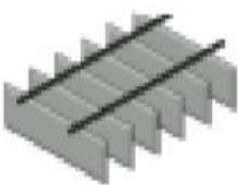
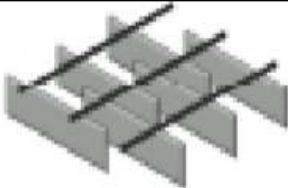

SNOWSOUND-UP

MAX # OF INDUSTRIAL PANELS 24/40 EVENLY DISTRIBUTED/STRUCTURE

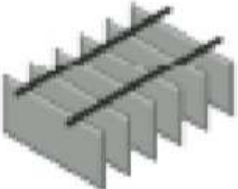
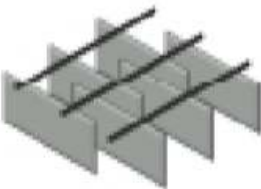
Industrial 40/24	Dimension	Structure (2 Profiles)	Structure (3 Profiles)	Max # Panels/Structure
	8" x 48"			12
	31.5" x 48"			6
	8" x 63"			12
	16" x 63"			8
	23.5" x 63"			6

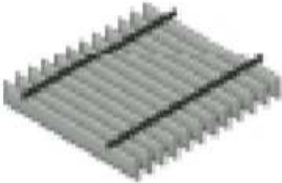
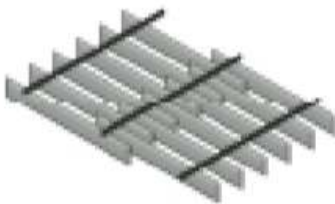
SNOWSOUND-UP

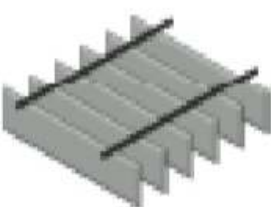
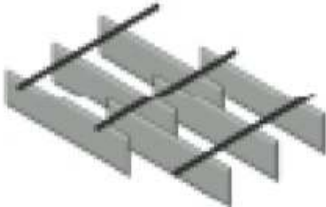
MAX # OF SNOWSOUND PANELS EVENLY DISTRIBUTED/STRUCTURE

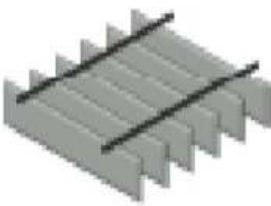
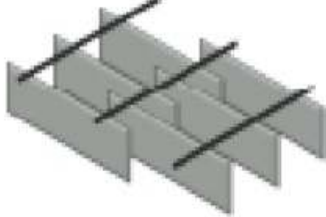
Industrial 40/24	Dimension	Structure (2 Profiles)	Structure (3 Profiles)	Max # Panels/Structure
	17.3" x 47"			6
	23.5" x 47"			6
	8.5" x 63"			12
	17.3" x 63"			6
	23.5" x 63"			6

SNOWSOUND-UP

SCHEMATIC USE OF SPACERS IN CEILING COMPOSITIONS ON CABLES

SNOWSOUND PANELS

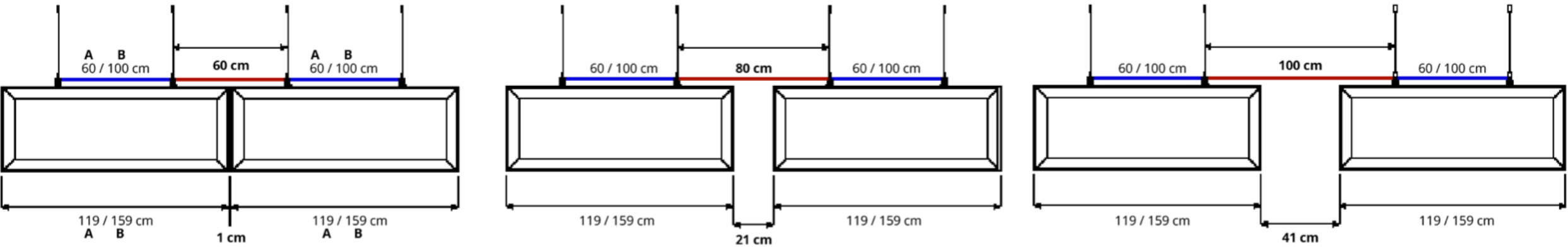

INDUSTRIAL 24/40 MM PANELS

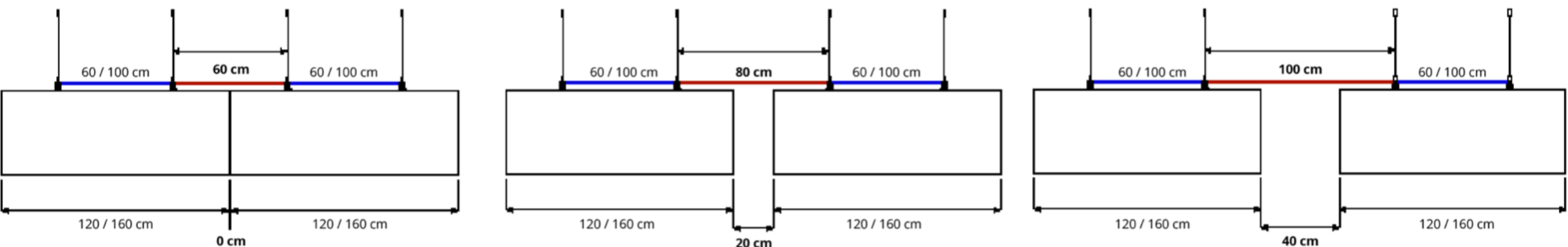

FIBER 2 LINE / FIBER 3 MELANGE PANELS

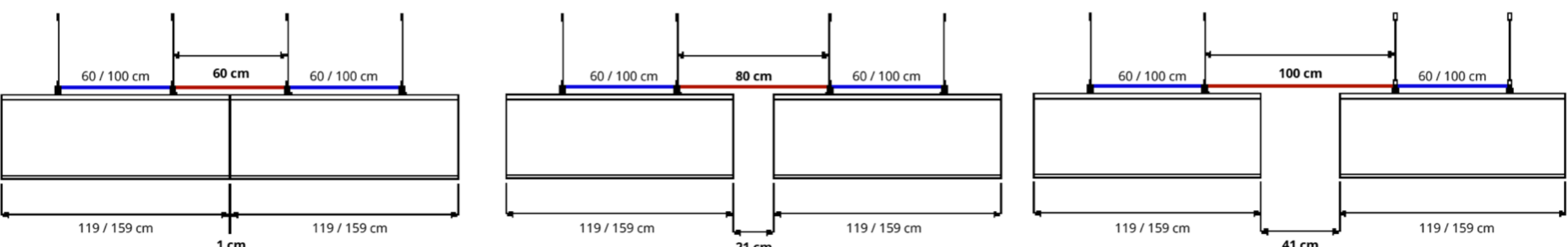

SNOWSOUND-UP

DIFFERENT CONFIGURATIONS

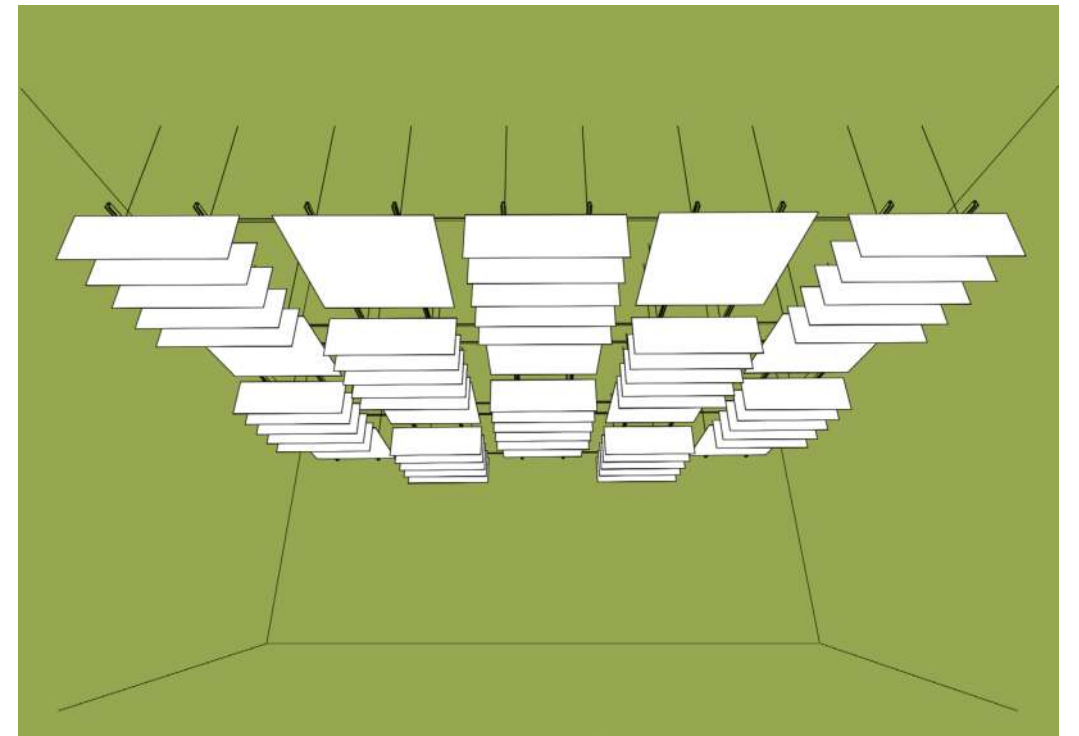
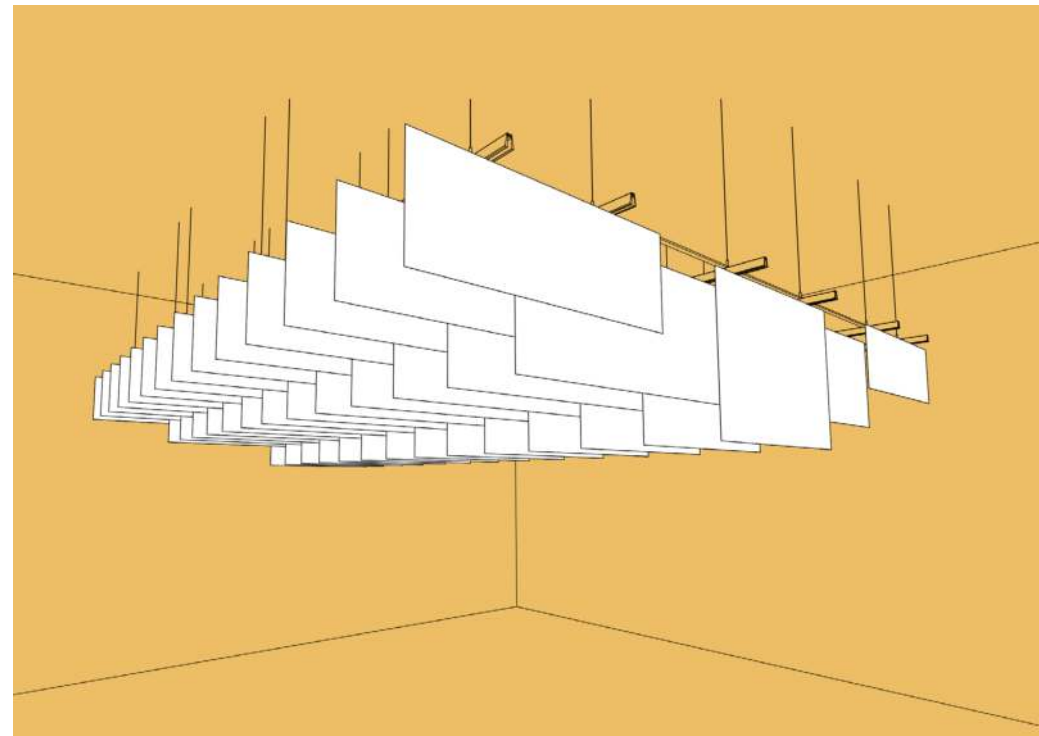
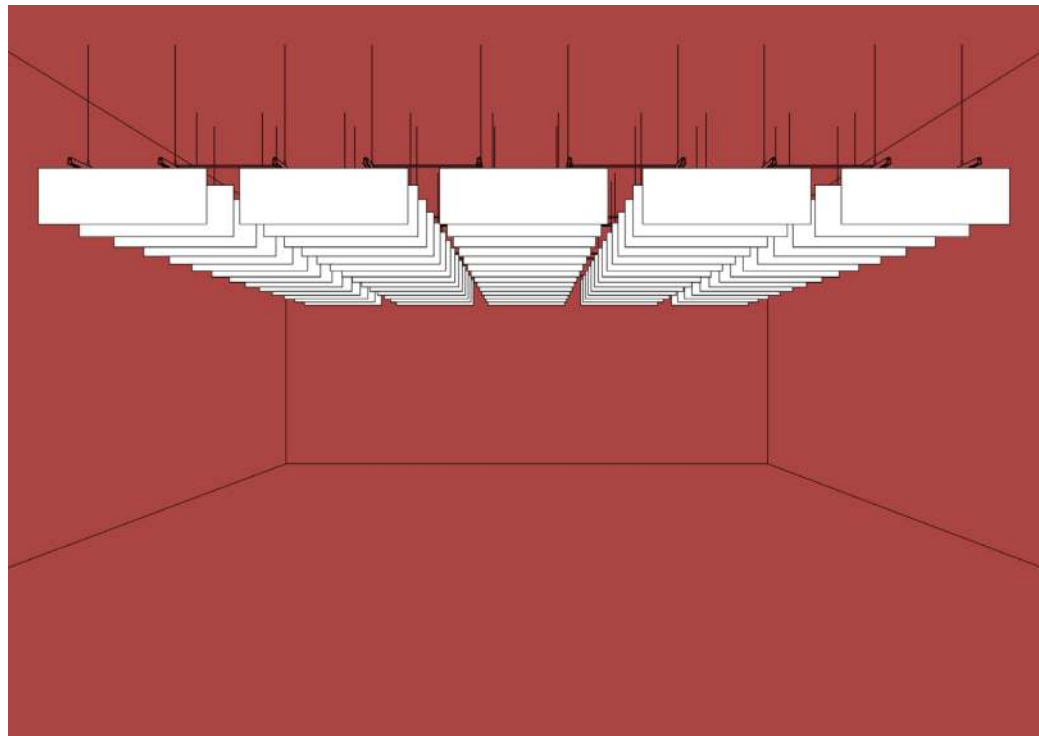
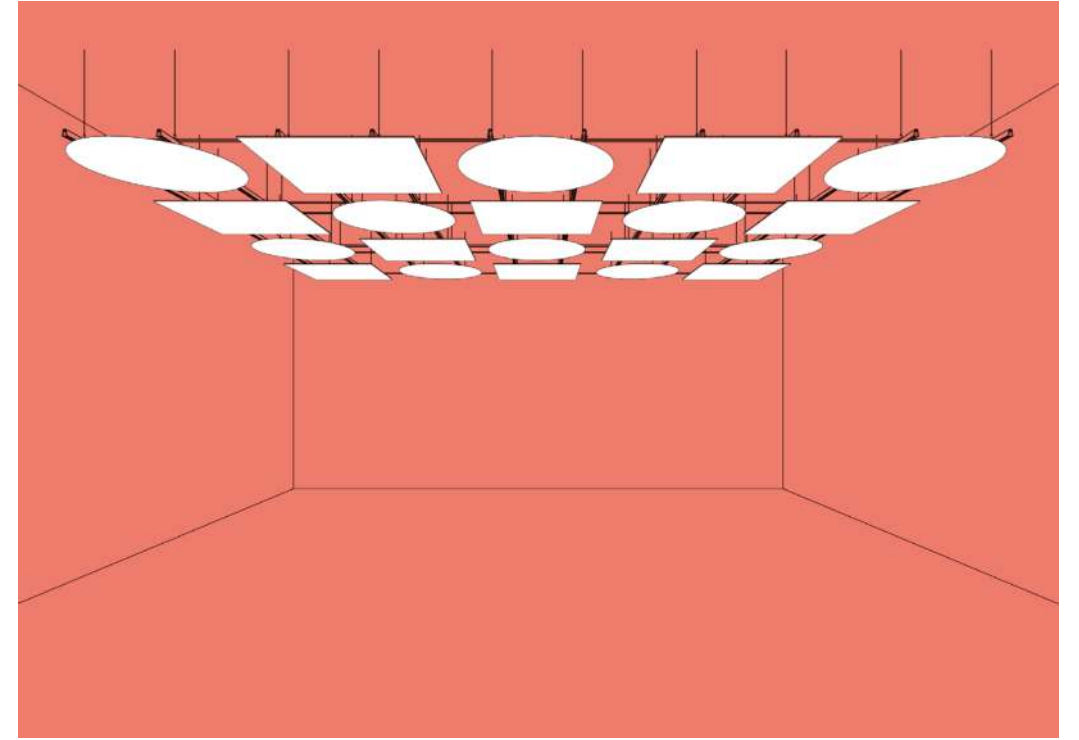
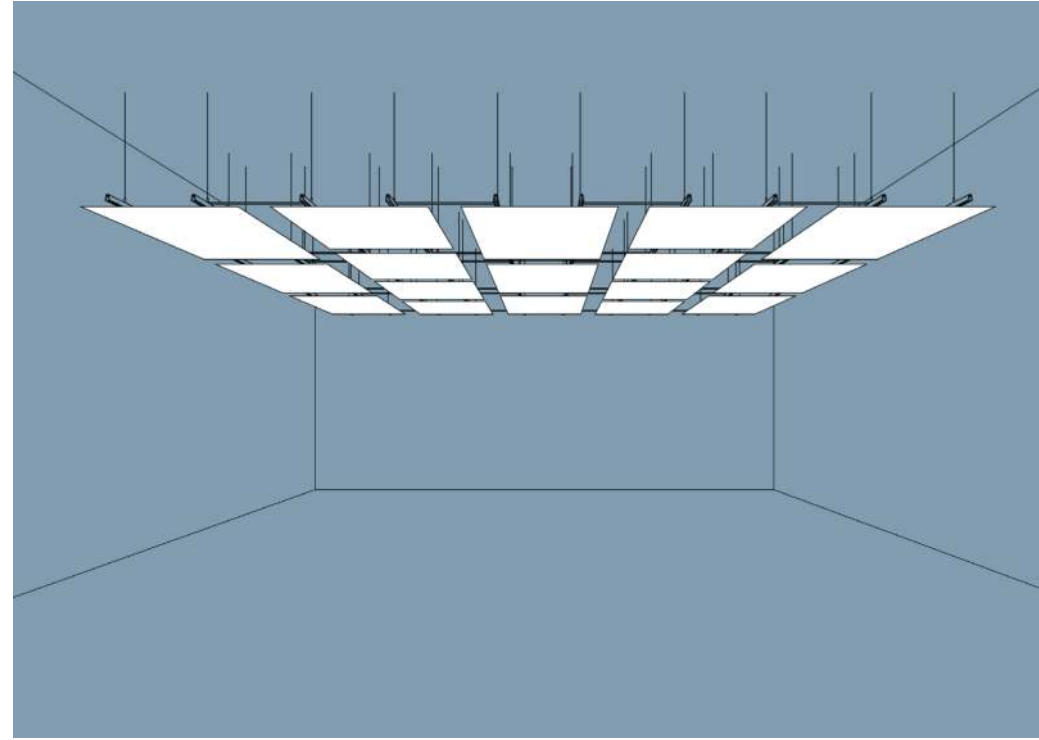
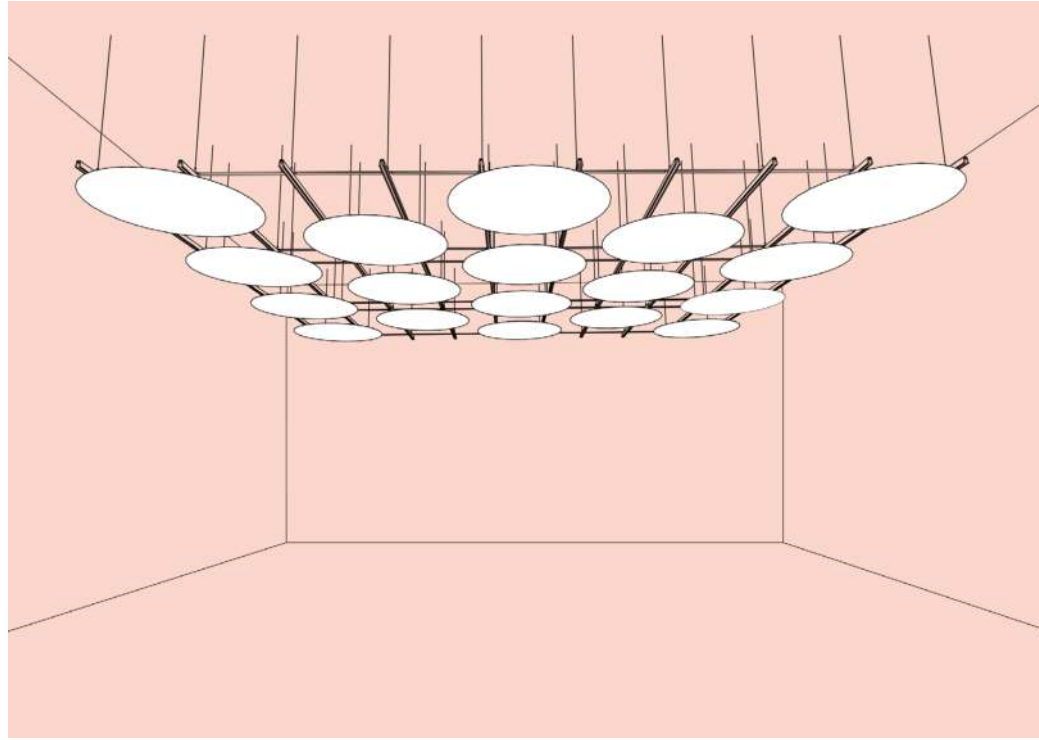

RERECYCLED

DESIGN AMDL CIRCLE

A STUDY BY MICHELE DE LUCCHI

A brand new design that allows dual use, as a stool on one side and as a planter on the other, for use both outside and inside living spaces. It is made of polyethylene, which is more than 50 percent recycled and completely recyclable. Using rotational technology, it is molded in a single piece, with grooves that meet at the edge, as in classic Doric-style columns, and with a marked tapering at the top of the stem. The hollow interior of the stem allows multiple stools to be stacked, a solution that optimizes space while having a new sculptural element that is both ironic and functional.

Rerecycled comes in three color variants: light gray, dark gray, and apple green.



Doric style:
ancient Greek / Roman Architecture



LEDA

DESIGN LETTERIO CARDILE

Minimalist coat stand made of polished aluminum with a marble base. The geometric rigor of the round base and the linearity of the stem is contrasted by the head of this element, which leans out in four directions in an almost organic manner.

The tribute to the appreciated structure of the Pegaso table is intentional, but from a formal point of view, not entirely explicit, for a solution that draws on the long-standing relationship with designers Angelotti and Cardile, while still maintaining its originality.



ALFA e BETA

DESIGN MARIO TRIMARCHI

Wall-mounted coat hook.

Original interpretation by Trimarchi that proposes a playful synthesis between the eccentricity of aesthetics and the simplicity of function.

Made of metal and offered in different finishes, painted metal or galvanized chrome and gold



SNOWSOUND

SNOWSOUND USA HQ

Snowsound USA

10018 Santa Fe Springs Road

Santa Fe Springs, CA 90670

Tel. 562.903.9550

info@snowsoundusa.com

www.snowsoundusa.com



Declare.

LOS ANGELES SHOWROOM

Pacific Design Center

Green Building, Suite G-152

8687 Melrose Ave

West Hollywood, CA 90069

CHICAGO SHOWROOM

222 Merchandise Mart Plaza

Floor 11, Suite 1197

Chicago, IL 60654 USA

NEW YORK SHOWROOM

New York Design Center (NYDC)

200 Lexington Ave

Floor 11, Suite 1106

New York, NY 10016 USA

©2025 Snowsound USA. All rights reserved.

Follow us: @snowsoundusa

